PURE LAB PEPTIDES

CERTIFICATE OF ANALYSIS SUMMARY

THIRD-PARTY VERIFIED TESTING RESULTS

Neuroxelin

LOT 42176 | **TESTED** 11/12/2026 | REPORT COA12528

Prepared from an independent third-party source report.

VIEW THIRD-PARTY ORIGINAL

HPLC PURITY
99.81%

LABELED CONTENT
48 mg

DATE TESTED
11/12/2026

REPORT OVERVIEW

REPORT DATE
11/13/2026

DATE TESTED
11/12/2026

LABORATORY SAMPLE ID
COA12528

STORAGE
Not reported

LABELED AS
Neuroxelin

LABELED CONTENT
48 mg

VISUAL DESCRIPTION
White lyophilized powder

TESTING PURPOSE AND LIMITATIONS
Identity confirmed by LC-MS/MS; purity measured by RP-HPLC at 214 nm; content measured by HPLC quantitation. Source blend identity specification: Neuroxelin (NA-Semax 20mg + PE-22-28 10mg + Pinealon 10mg + NA-Selank 8mg). Sample received: 11/11/2026. Reported molecular weights: 854.9, 773.9, 418.4, 751.9 g/mol.

SELECTED TEST RESULTS

TEST	METHOD	SPECIFICATION	RESULT
LC-MS/MS Identity	LC-MS/MS	Confirms the reported identity of Neuroxelin	N-Acetyl Semax, PE-22-28, Pinealon, N-Acetyl Selank - Conforms
Overall Purity	RP-HPLC (214 nm)	Pure Lab QC threshold applied in tracker	99.81%

SOURCE AND VERIFICATION	Testing was performed by Bioviridian. Pure Lab Peptides prepared this branded summary from the original laboratory certificate. This summary is not issued or signed by Bioviridian.
ORIGINAL SIGNATORIES	Shane Straight, M.S., Principal Chemist, Bioviridian Inc.
ORIGINAL REPORT	COA12528
SOURCE FILE INTEGRITY	SHA-256: 34f4bce4960af1f7b1a30fb2de90072c4aa2731fe6ef93fdbec6779dac145ac7
SUMMARY SCOPE	This summary presents selected source-report fields. Review the original source report through the QR code or verification link for the complete laboratory record.
RESULTS SCOPE	The results relate only to the tested sample and apply to the sample as received.

PURE LAB PEPTIDES

ANALYTICAL EVIDENCE

THIRD-PARTY SOURCE DATA FROM THE ORIGINAL SOURCE REPORT

Neuroxelin / LOT 42176

COA12528

LC-MS/MS IDENTITY MASS SPECTRA / Neuroxelin / LOT 42176

THIRD-PARTY SOURCE IMAGE

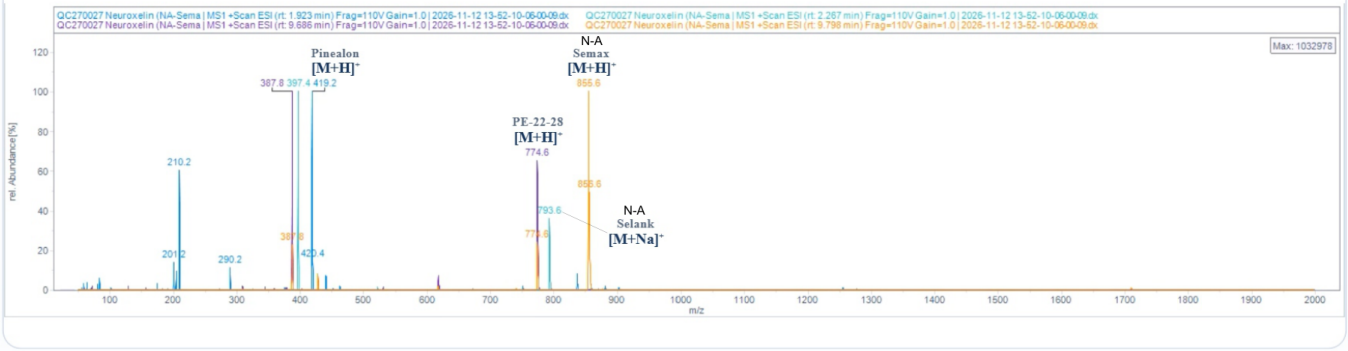

RP-HPLC CHROMATOGRAM @ 214 NM / Neuroxelin / LOT 42176

THIRD-PARTY SOURCE IMAGE

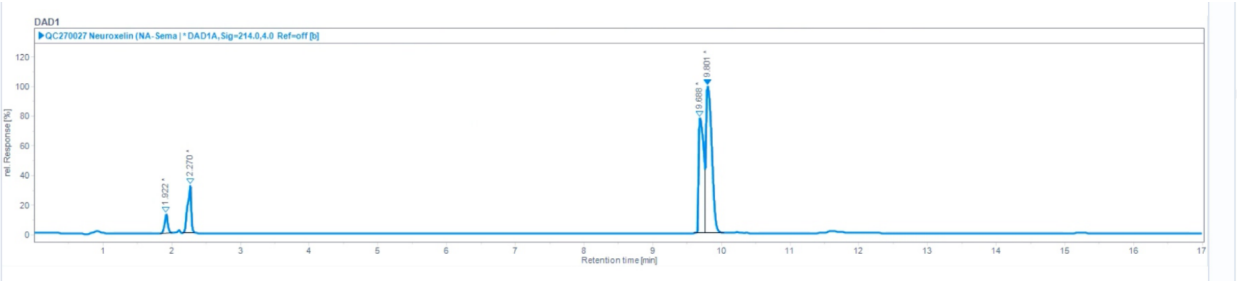

CHROMATOGRAM RETENTION-TIME DATA

PEAK #	RETENTION TIME (MIN)	AREA (mAU*S)
1	1.922	
2	2.270	
3	9.688	
4	9.801	

The analytical images above were extracted from the original third-party source report without redrawing or altering the underlying data. Use the verification QR code on page 1 to review the complete source report.