PURE LAB PEPTIDES

CERTIFICATE OF ANALYSIS SUMMARY

THIRD-PARTY VERIFIED TESTING RESULTS

Cagrilintide GLP1-S

LOT 50786 | **TESTED** 11/11/2026 | REPORT COA262262-008

Prepared from an independent third-party source report.

VIEW THIRD-PARTY ORIGINAL

HPLC PURITY	LABELED CONTENT	DATE TESTED
99.6 %	10 mg	11/11/2026

REPORT OVERVIEW

REPORT DATE
11/14/2026

DATE TESTED
11/11/2026

LABORATORY SAMPLE ID
BTL262262-008

STORAGE
R.T.

LABELED AS
Cagrilintide GLP1-S

LABELED CONTENT
10 mg

VISUAL DESCRIPTION
Small clear vial: white sample, white label, silver crimp, purple plastic cap.

TESTING PURPOSE AND LIMITATIONS
FTIR and HPLC analysis for the identification, purity, potency and composition of a peptide blend product. It does not provide information on particulate matter, microbial contamination or presence of endotoxins.

SELECTED TEST RESULTS

TEST	METHOD	SPECIFICATION	RESULT
General Appearance	USP <630>	white powder	white powder
Mass	USP <41>	As recorded	58.3 mg
FTIR Identification and Composition Analysis	USP <197A>	Sample spectrum should confirm the content of peptide blend via characteristic bands	FTIR sample spectrum confirms the presence of Cagrilintide GLP1-S with addition of excipient(s)/fillers.
HPLC Purity of Peptide Blend Assay	USP <621>	Specifications: >= 98 %	99.6 %

SOURCE AND VERIFICATION	Testing was performed by BT Labs. Pure Lab Peptides prepared this branded summary from the original signed laboratory report. This summary is not issued or signed by BT Labs.
ORIGINAL SIGNATORIES	Andrea Castro, BS, Scientist-II and Escarlet Cabrieles, BS, Scientist-II
ORIGINAL REPORT	COA262262-008
SOURCE FILE INTEGRITY	SHA-256: 85409e26a77c70b1944d2cb6dc9e5978264ec0fb01564bcb6182105ada212121
SUMMARY SCOPE	This summary presents selected source-report fields. Review the original source report through the QR code or verification link for the complete laboratory record.
RESULTS SCOPE	The results relate only to the tested sample and apply to the sample as received.

PURE LAB PEPTIDES

ANALYTICAL EVIDENCE

THIRD-PARTY SOURCE DATA FROM THE ORIGINAL SOURCE REPORT

Cagrilintide GLP1-S / LOT 50786

COA262262-008

FTIR ID AND COMPOSITION ANALYSIS / Cagrilintide GLP1-S / LOT 50786

THIRD-PARTY SOURCE IMAGE

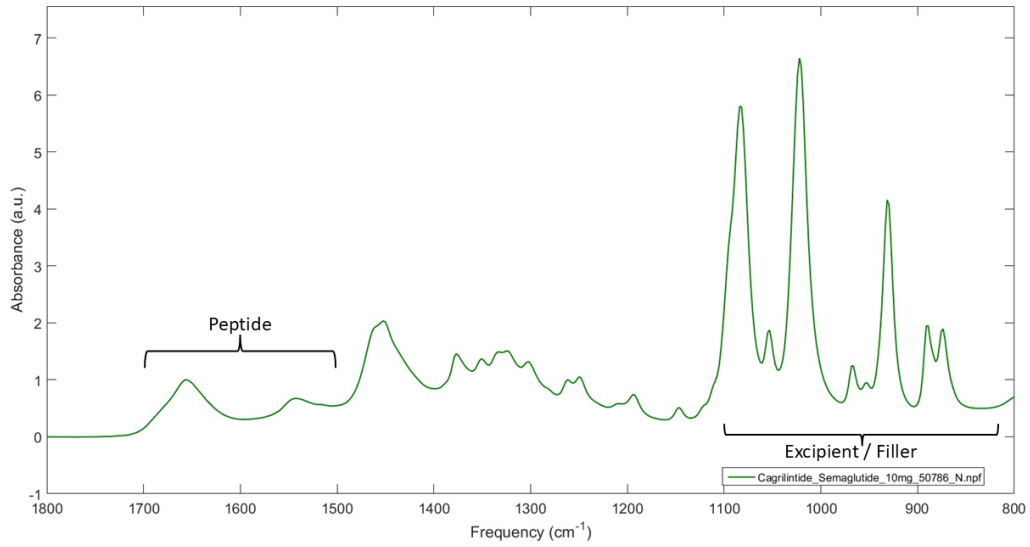

HPLC CHROMATOGRAM @ 220 NM / Cagrilintide GLP1-S / LOT 50786

THIRD-PARTY SOURCE IMAGE

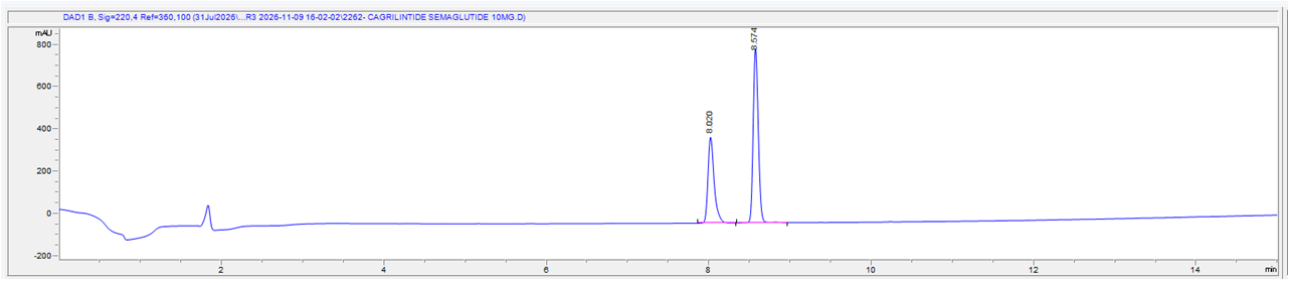

PEAK DATA AT 220 NM

PEAK #	RETENTION TIME (MIN)	AREA (mAU*S)
1	8.02	2157.6
2	8.574	3601.6

The analytical images above were extracted from the original third-party source report without redrawing or altering the underlying data. Use the verification QR code on page 1 to review the complete source report.